

# RESIDENTIAL MODULAR CONTINUOUS FENCE

Expanding the diverse lineup of 2W products, the **Residential Modular Continuous Fence** brings the quality and durability of 2W's livestock handling equipment - right to your home. Constructed from high strength square tubing, board inserts are precision laser cut into the frame allowing for an easy installation and replacement of boards.

A major feature of this product line is its versatility allowing the use of mesh frame, wood insert, or puckboard. Its modular design also allows for afternoon installation.

INDUSTRIAL  
GRADE HINGES



CROSSMEMBER  
REINFORCEMENT



CHOICE OF MESH  
OR BOARD INSERT



HEAVY DUTY  
SLAM HATCH



LASER CUT  
BOARD INSERTS

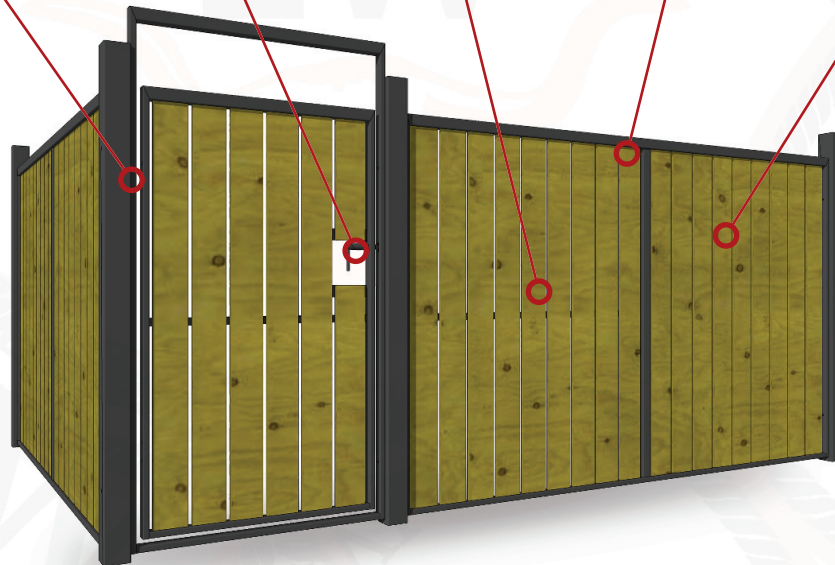

## MATERIAL SPECIFICATIONS

.100 WALL - 2" X 2"  
SQUARE STEEL TUBE

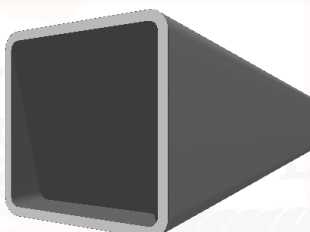

.100 WALL - 1" X 2"  
SQUARE STEEL TUBE

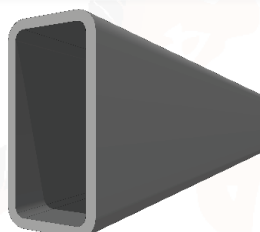

1 3/4" X 3/16" THICK  
FLAT BAR

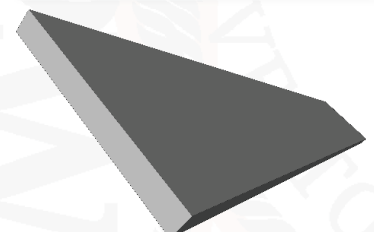

# TECHNICAL SPECIFICATIONS

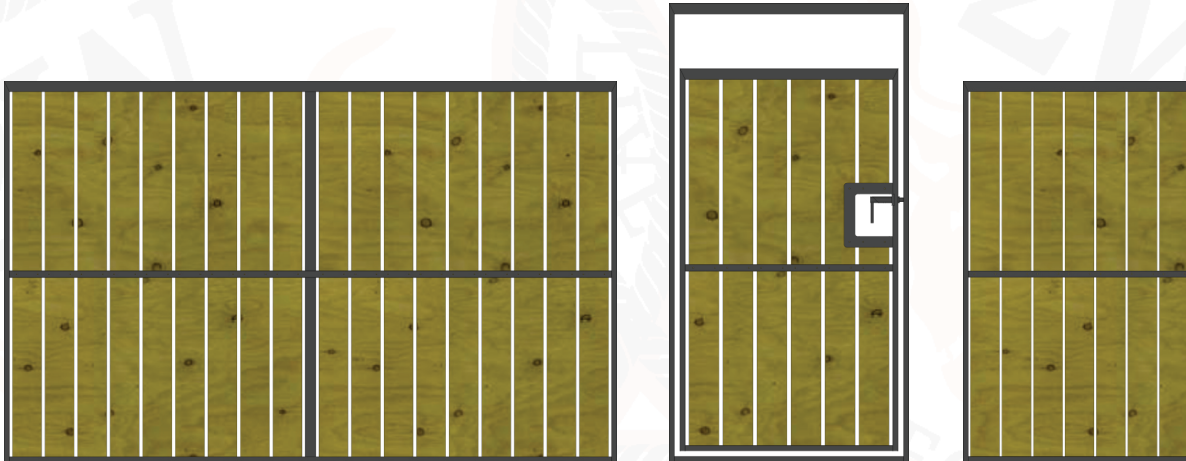

## SPECIFICATIONS

### Residential Modular Continuous Fence

.100" Wall 1" x 1" Square Tubing | Laser Cut Boards | Board style or Wire Mesh style Available

**IMPORTANT NOTE:** Boards are not provided as part of the product from 2W. Boards must be sourced elsewhere allowing customers the freedom to choose any wood type desired. The laser cut inserts allow for 1" x 6" x 70.75" boards to be easily installed/replaced.

#### Residential Modular Continuous Fence - Panels

Unit Number	Description	Length (ft)	Width (in)	Height (in)	Weight (lbs)
4820	Residential Fence Panel (Wood)	4 ft	2 in	72 in	35 lbs
4824	Residential Fence Panel (Wood)	8 ft	2 in	72 in	49 lbs
4829	Residential Fence Panel (Wood)	10 ft	2 in	72 in	63 lbs
4821	Residential Fence Panel (Mesh)	4 ft	2 in	72 in	37 lbs
4825	Residential Fence Panel (Mesh)	8 ft	2 in	72 in	54 lbs
4830	Residential Fence Panel (Mesh)	10 ft	2 in	72 in	88 lbs

Requires 1" x 6" x 70.75" wood board inserts

#### Residential Modular Continuous Fence - Gates

Unit Number	Description	Length (ft)	Width (in)	Height (in)	Weight (lbs)
4822	Residential Fence Gate (Wood)	4 ft	2 in	84 in	76 lbs
4824	Residential Fence Gate (Mesh)	4 ft	2 in	84 in	79 lbs

Requires 1" x 6" x 68.75" wood board inserts

#### Residential Modular Continuous Fence - Connecting Posts

Unit Number	Description	Length (ft)	Width (in)	Height (in)	Weight (lbs)
4826	Residential Fence Connecting Post	2 ft	2 in	108 in	49 lbs
4827	Residential Fence Con. Post (Corner)	2 ft	2 in	108 in	49 lbs
4828	Residential Fence Con. Post (Transition)	2 ft	2 in	108 in	49 lbs

Manufactured in Canada  2Wequipment.com



2W Livestock Equipment is a locally owned livestock handling equipment manufacturing company based in Nanton, Alberta, located 80 kilometers south of Calgary in the heart of cattle country. Being the largest local employer 2W highly values, supports, and participates in local community programs and events.

 /2WEquipment

 @2WEquipment

 @2WEquipment

CONTACT YOUR LOCAL DEALER:

MAIL TO: